

THIS SURVEY MEETS STANDARDS AS OUTLINED IN CORPS OF ENGINEERS' HYDROGRAPHIC SURVEY MANUAL EM1110-2-1003, DATED NOVEMBER 30, 2013 FOR NAVIGATION AND DREDGING SUPPORT SURVEYS.

HORIZONTAL REFERENCE - NAD 83, NEW JERSEY STATE PLANE, ZONE 2900, U.S. FOOT.

VERTICAL REFERENCE - MEAN LOWER LOW WATER, WHICH IS 2.73' BELOW N.A.V.D. 88.

GEOID 18 AND NOAA TIDAL EPOCH: 1983 - 2001 WERE USED. SOUNDINGS ARE EXPRESSED IN FEET AND TENTHS AND REFER TO MEAN LOWER LOW WATER.

THE INFORMATION DEPICTED ON THIS MAP REPRESENT THE RESULTS OF SURVEYS MADE ON THE DATES INDICATED AND CAN ONLY BE CONSIDERED AS INDICATING THE GENERAL CONDITIONS EXISTING AT THAT TIME.

THE POSITIONS OF THE AIDS TO NAVIGATION ARE PROVIDED FOR INFORMATION ONLY, AND SHOULD NOT BE USED FOR NAVIGATION.

THE LIMITS OF THE FEDERAL CHANNEL DEPICT THE MOST CURRENT CHANNEL FRAMEWORK AVAILABLE WHICH CAN ALSO BE DOWNLOADED HERE:
<http://navigation.usace.army.mil/Survey/Framework>

BASE MAPPING LINEWORK OR ORTHOPHOTOGRAPHY HAS BEEN COMPILED FROM A VARIETY OF SOURCES AND DATES AND IS INTENDED TO PORTRAY GENERAL CHARACTERISTICS OF THE SHORELINE AND OTHER FEATURES. TEMPORAL CHANGES MAY HAVE OCCURRED SINCE THIS DATA SET WAS COLLECTED AND SOME PARTS OF THE DATA MAY NO LONGER BE AN ACCURATE REPRESENTATION OF THE SURFACE CONDITIONS.

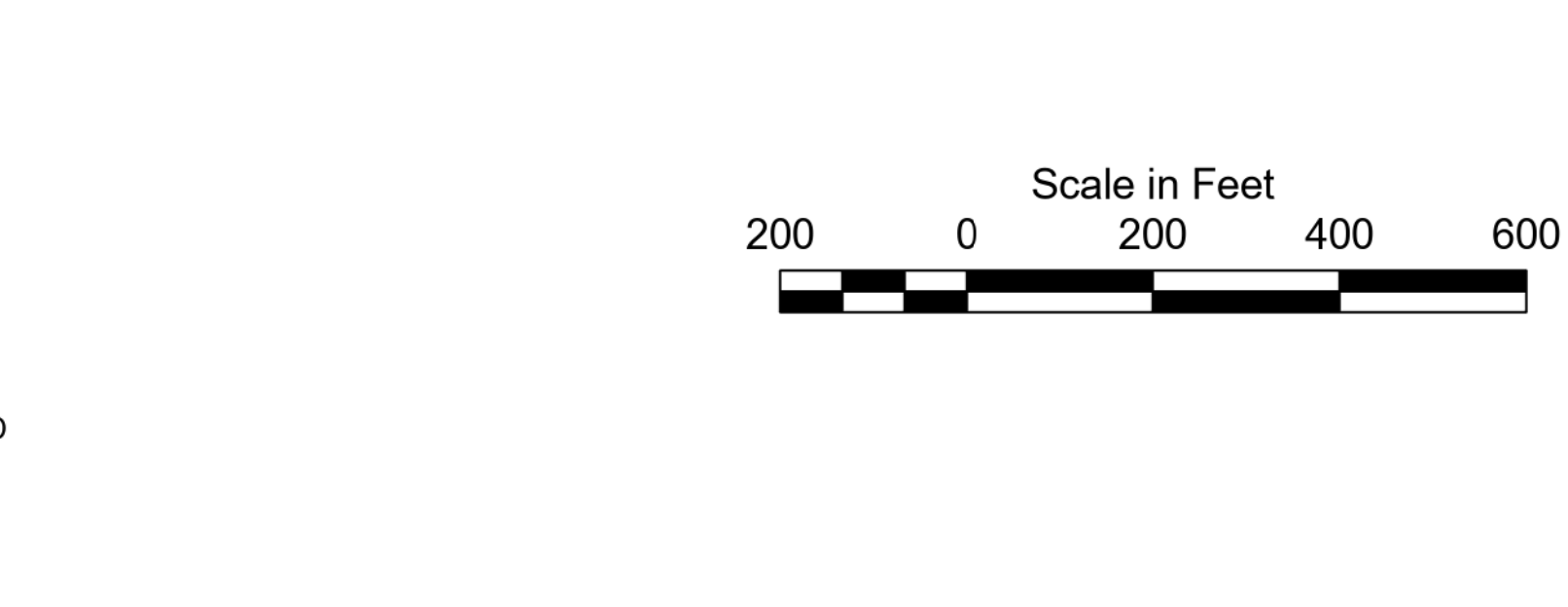

Legend

- Shoalest Sounding per Quarter
 - 6 - 50
 - 5 - 6
 - 4 - 5
 - 3 - 4
 - 2 - 3
 - 1 - 2
 - 1.1 - 1
- Channel Framework
- Centerline

US Army Corps of Engineers
Philadelphia District

NEW JERSEY INTRACOASTAL WATERWAY

IW 15 - MKR #383 to MKR #441

EXAMINATION & AFTER DREDGE

E-IW-41

Surveyed By: _____

Checked By: _____

Plotted By: _____

First Scale: _____

Approved: _____

Chief, Survey Section

THIS DATA IS PROVIDED FOR GENERAL INFORMATION ONLY. IT IS NOT TO BE USED FOR NAVIGATION OR DREDGING SUPPORT SURVEYS. THE DATA IS THE PROPERTY OF THE U.S. ARMY CORPS OF ENGINEERS AND IS NOT TO BE REPRODUCED OR TRANSMITTED IN ANY FORM OR BY ANY MEANS, ELECTRONIC OR MECHANICAL, INCLUDING PHOTOCOPYING, RECORDING, OR BY ANY INFORMATION STORAGE AND RETRIEVAL SYSTEM. THE DATA IS NOT TO BE USED FOR ANY PURPOSE OTHER THAN THAT FOR WHICH IT WAS PROVIDED. THE DATA IS NOT TO BE USED FOR ANY PURPOSE OTHER THAN THAT FOR WHICH IT WAS PROVIDED. THE DATA IS NOT TO BE USED FOR ANY PURPOSE OTHER THAN THAT FOR WHICH IT WAS PROVIDED.

MKR #383 to MKR #393 -- 10 JUN 24

MKR #393 to MKR #416 -- 11 JUN 24

MKR #416 to MKR #418 -- 27 SEP 24

MKR #418 to MKR #421 -- 21 OCT 24 (AD)

MKR #421 to MKR #429 -- 27 SEP 24

MKR #429 to MKR #433 -- 25 JUN 24

MKR #433 to MKR #441 -- 13 JUN 24

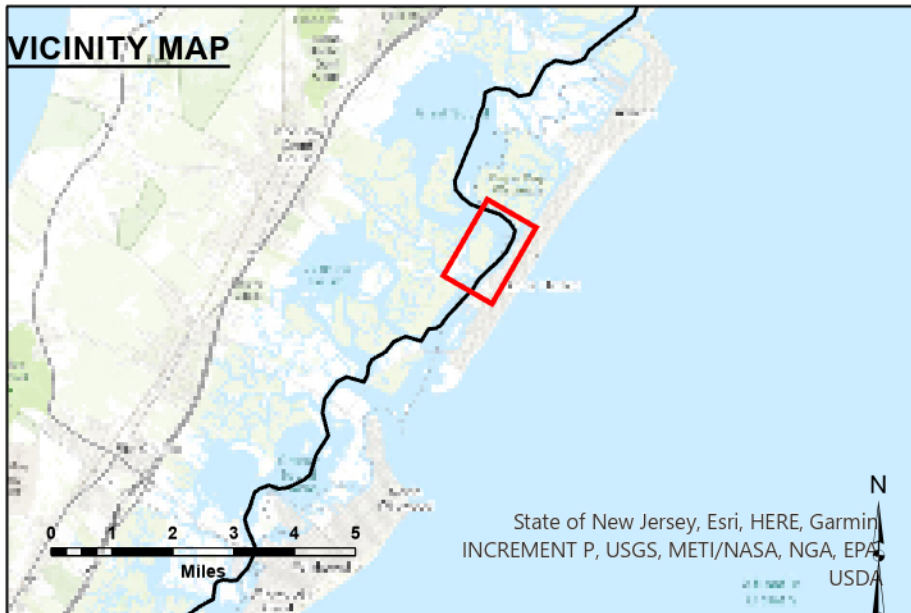
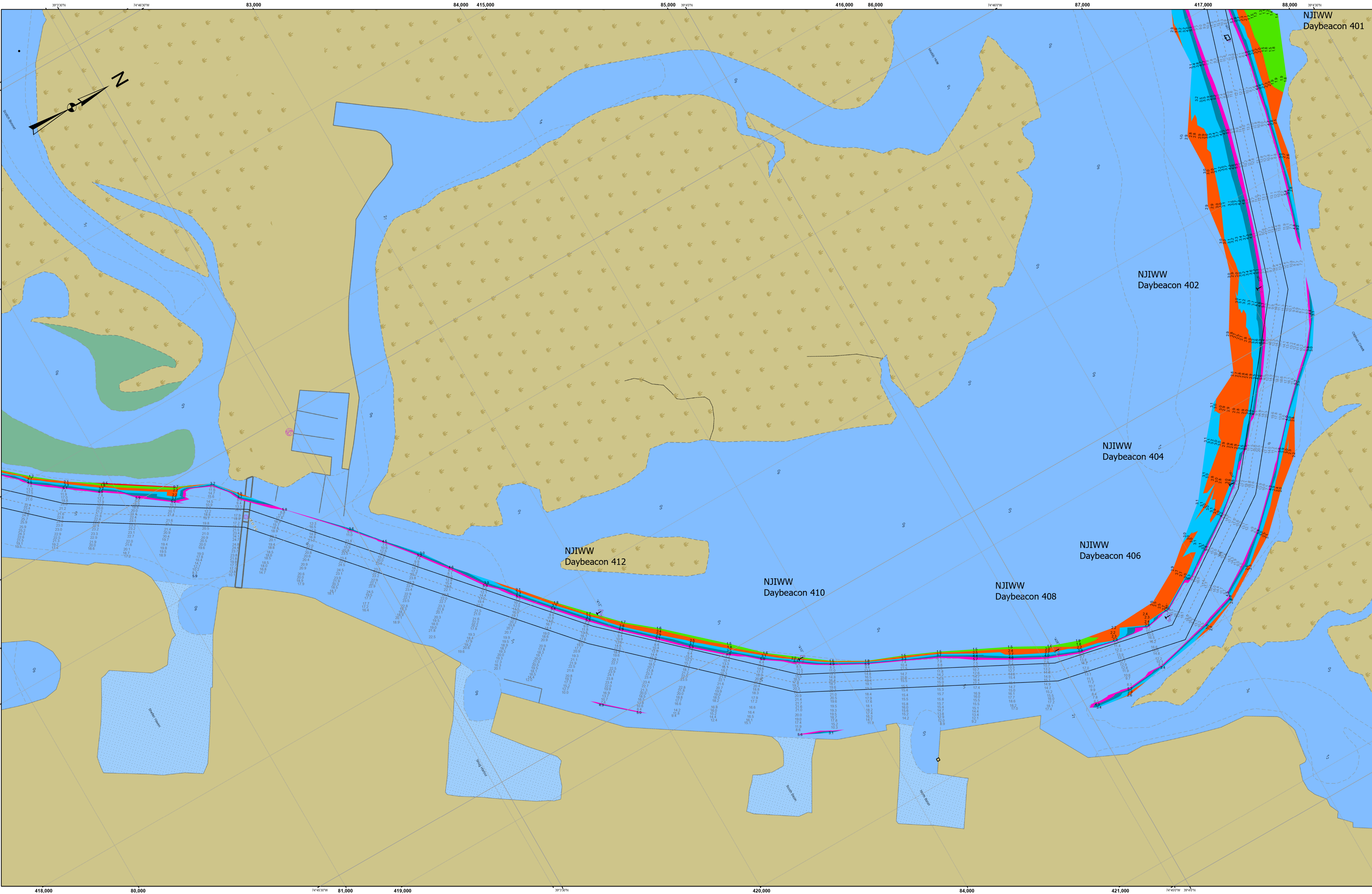

THIS SURVEY MEETS STANDARDS AS OUTLINED IN CORPS OF ENGINEERS' HYDROGRAPHIC SURVEY MANUAL EM1110-2-1003, DATED NOVEMBER 30, 2013 FOR NAVIGATION AND DREDGING SUPPORT SURVEYS.

HORIZONTAL REFERENCE - NAD 83, NEW JERSEY STATE PLANE, ZONE 2900, U.S. FOOT.

VERTICAL REFERENCE - MEAN LOWER LOW WATER, WHICH IS 2.73' BELOW N.A.V.D. 88.

GEOID 18 AND NOAA TIDAL EPOCH: 1983 - 2001 WERE USED. SOUNDINGS ARE EXPRESSED IN FEET AND TENTHS AND REFER TO MEAN LOWER LOW WATER.

THE INFORMATION DEPICTED ON THIS MAP REPRESENT THE RESULTS OF SURVEYS MADE ON THE DATES INDICATED AND CAN ONLY BE CONSIDERED AS INDICATING THE GENERAL CONDITIONS EXISTING AT THAT TIME.

THE POSITIONS OF THE AIDS TO NAVIGATION ARE PROVIDED FOR INFORMATION ONLY, AND SHOULD NOT BE USED FOR NAVIGATION.

THE LIMITS OF THE FEDERAL CHANNEL DEPICT THE MOST CURRENT CHANNEL FRAMEWORK AVAILABLE WHICH CAN ALSO BE DOWNLOADED HERE:

<http://navigation.usace.army.mil/Survey/Framework>

BASE MAPPING LINEWORK OR ORTHOPHOTOGRAPHY HAS BEEN COMPILED FROM A VARIETY OF SOURCES AND DATES AND IS INTENDED TO PORTRAY GENERAL CHARACTERISTICS OF THE SHORELINE AND OTHER FEATURES. TEMPORAL CHANGES MAY HAVE OCCURRED SINCE THIS DATA SET WAS COLLECTED AND SOME PARTS OF THE DATA MAY NO LONGER BE AN ACCURATE REPRESENTATION OF THE SURFACE CONDITIONS.

Legend

- Shoalest Sounding per Quarter
 - 5 - 6
 - 4 - 5
 - 3 - 4
 - 2 - 3
 - 1 - 2
 - 1.1 - 1
- Channel Framework
- Centerline

Scale in Feet

200

0

200

400

600

US Army Corps of Engineers
Philadelphia District

NEW JERSEY INTRACOASTAL WATERWAY

IW 15 - MKR #383 to MKR #441

EXAMINATION & AFTER DREDGE

E-IW-41

U.S. ARMY CORPS OF ENGINEERS
PHILADELPHIA DISTRICT

| | |
|-------------|-------------|
| Drawn by | Surveyed by |
| Final Scale | Plotted by |
| Approved | Checked by |
| | E. MILLER |

MR #383 to MKR #393 -- 10 JUN 24

MR #393 to MKR #416 -- 11 JUN 24

MR #416 to MKR #418 -- 27 SEP 24

MR #418 to MKR #421 -- 21 OCT 24 (AD)

MR #421 to MKR #429 -- 27 SEP 24

MR #429 to MKR #433 -- 25 JUN 24

MR #433 to MKR #441 -- 13 JUN 24

THIS DATA SET IS PROVIDED "AS IS" BY THE GOVERNMENT. THE GOVERNMENT MAKES NO REPRESENTATION OR WARRANTY, EXPRESS OR IMPLIED, INCLUDING BUT NOT LIMITED TO, THE ACCURACY, COMPLETENESS, OR MERCHANTABILITY OF THE DATA. THE DATA IS PROVIDED FOR INFORMATIONAL PURPOSES ONLY AND IS NOT TO BE USED FOR NAVIGATION. THE DATA IS NOT TO BE USED FOR ANY OTHER PURPOSES WITHOUT THE EXPRESS WRITTEN PERMISSION OF THE GOVERNMENT. THE GOVERNMENT IS NOT RESPONSIBLE FOR ANY ERRORS OR OMISSIONS IN THE DATA. THE GOVERNMENT IS NOT RESPONSIBLE FOR ANY DAMAGES, INCLUDING CONSEQUENTIAL DAMAGES, ARISING OUT OF THE USE OF THE DATA. THE GOVERNMENT IS NOT RESPONSIBLE FOR ANY LOSS OF DATA OR INFORMATION. THE GOVERNMENT IS NOT RESPONSIBLE FOR ANY OTHER DAMAGES, INCLUDING CONSEQUENTIAL DAMAGES, ARISING OUT OF THE USE OF THE DATA. THE GOVERNMENT IS NOT RESPONSIBLE FOR ANY LOSS OF DATA OR INFORMATION. THE GOVERNMENT IS NOT RESPONSIBLE FOR ANY OTHER DAMAGES, INCLUDING CONSEQUENTIAL DAMAGES, ARISING OUT OF THE USE OF THE DATA.

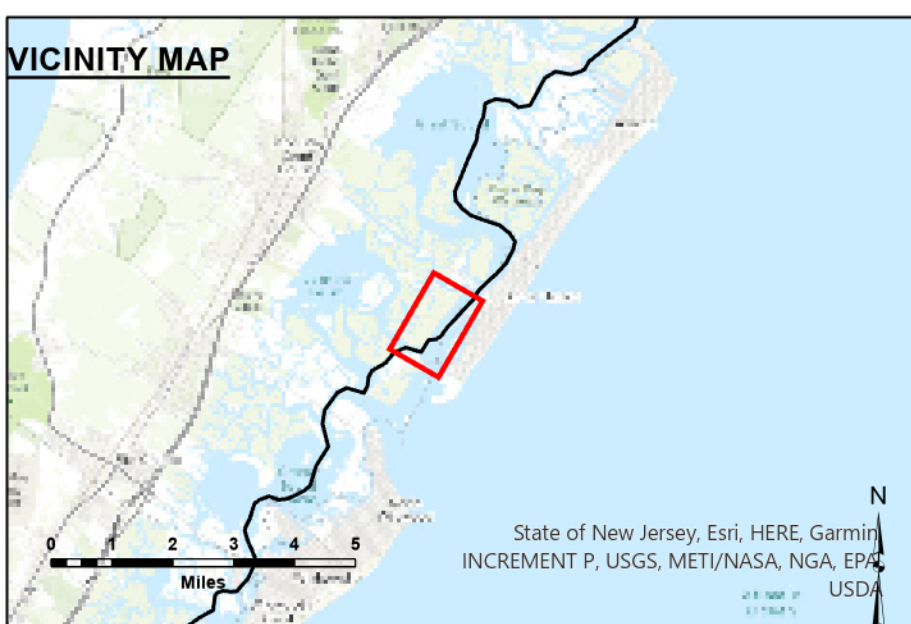
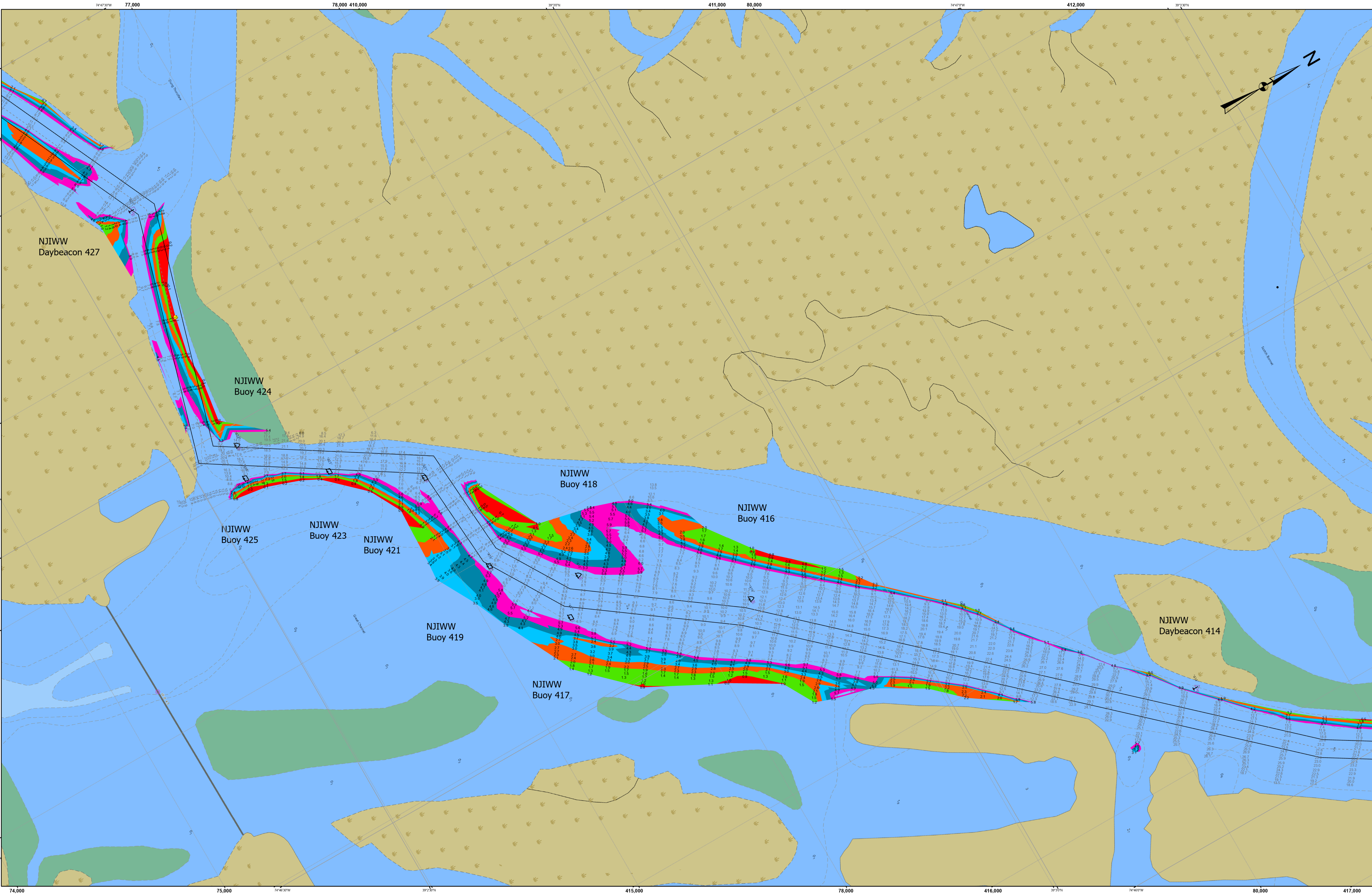

THIS SURVEY MEETS STANDARDS AS OUTLINED IN CORPS OF ENGINEERS' HYDROGRAPHIC SURVEY MANUAL EM1110-2-1003, DATED NOVEMBER 30, 2013 FOR NAVIGATION AND DREDGING SUPPORT SURVEYS.

HORIZONTAL REFERENCE - NAD 83, NEW JERSEY STATE PLANE, ZONE 2900, U.S. FOOT.

VERTICAL REFERENCE - MEAN LOWER LOW WATER, WHICH IS 2.73' BELOW N.A.V.D. 88.

GEOID 18 AND NOAA TIDAL EPOCH: 1983 - 2001 WERE USED. SOUNDINGS ARE EXPRESSED IN FEET AND TENTHS AND REFER TO MEAN LOWER LOW WATER.

THE INFORMATION DEPICTED ON THIS MAP REPRESENT THE RESULTS OF SURVEYS MADE ON THE DATES INDICATED AND CAN ONLY BE CONSIDERED AS INDICATING THE GENERAL CONDITIONS EXISTING AT THAT TIME.

THE POSITIONS OF THE AIDS TO NAVIGATION ARE PROVIDED FOR INFORMATION ONLY, AND SHOULD NOT BE USED FOR NAVIGATION.

THE LIMITS OF THE FEDERAL CHANNEL DEPICT THE MOST CURRENT CHANNEL FRAMEWORK AVAILABLE WHICH CAN ALSO BE DOWNLOADED HERE:

<http://navigation.usace.army.mil/Survey/Framework>

BASE MAPPING LINEWORK OR ORTHOPHOTOGRAPHY HAS BEEN COMPILED FROM A VARIETY OF SOURCES AND DATES AND IS INTENDED TO PORTRAY GENERAL CHARACTERISTICS OF THE SHORELINE AND OTHER FEATURES. TEMPORAL CHANGES MAY HAVE OCCURRED SINCE THIS DATA SET WAS COLLECTED AND SOME PARTS OF THE DATA MAY NO LONGER BE AN ACCURATE REPRESENTATION OF THE SURFACE CONDITIONS.

Legend

- Shoalest Sounding per Quarter
- Channel Framework
- Centerline

| | |
|----------|-------|
| 6 - 50 | 5 - 6 |
| 4 - 5 | 3 - 4 |
| 2 - 3 | 1 - 2 |
| -1.1 - 1 | |

Scale in Feet

200 0 200 400 600

US Army Corps of Engineers
Philadelphia District

NEW JERSEY INTRACOASTAL WATERWAY

IW 15 - MKR #383 to MKR #441

EXAMINATION & AFTER DREDGE

E-IW-41

Surveyed By: _____

Checked By: _____

Field Scale: _____

Approved: _____

Chief, Survey Section

DISCLAIMER

This data is provided for general information only. It is not intended to be used for navigation or other purposes. The Corps of Engineers is not responsible for any errors or omissions in this data. The Corps of Engineers is not responsible for any damages or losses resulting from the use of this data. The Corps of Engineers is not responsible for any changes in the data or for any updates to the data. The Corps of Engineers is not responsible for any changes in the data or for any updates to the data.

MKR #383 to MKR #393 -- 10 JUN 24

MKR #393 to MKR #416 -- 11 JUN 24

MKR #416 to MKR #418 -- 27 SEP 24

MKR #418 to MKR #421 -- 21 OCT 24 (AD)

MKR #421 to MKR #429 -- 27 SEP 24

MKR #429 to MKR #433 -- 25 JUN 24

MKR #433 to MKR #441 -- 13 JUN 24

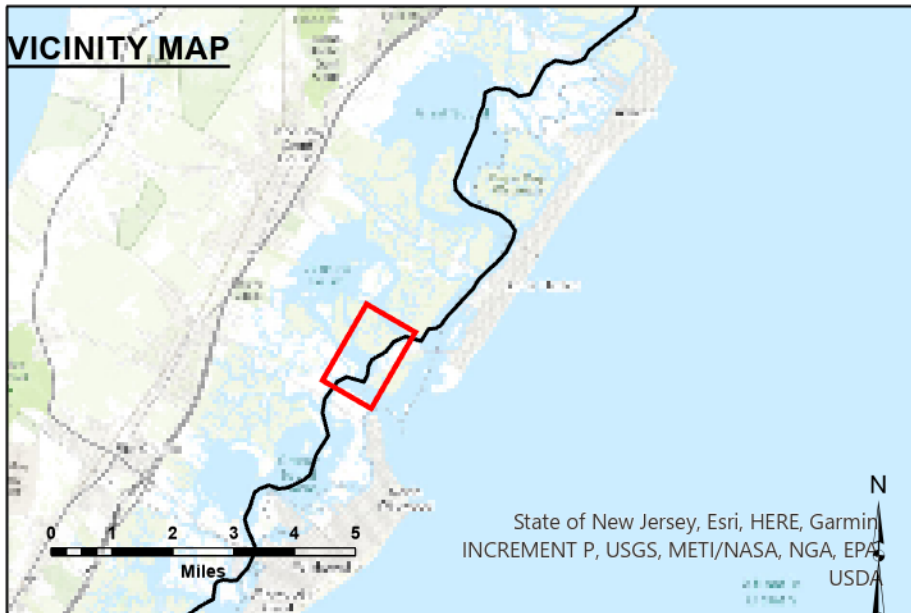
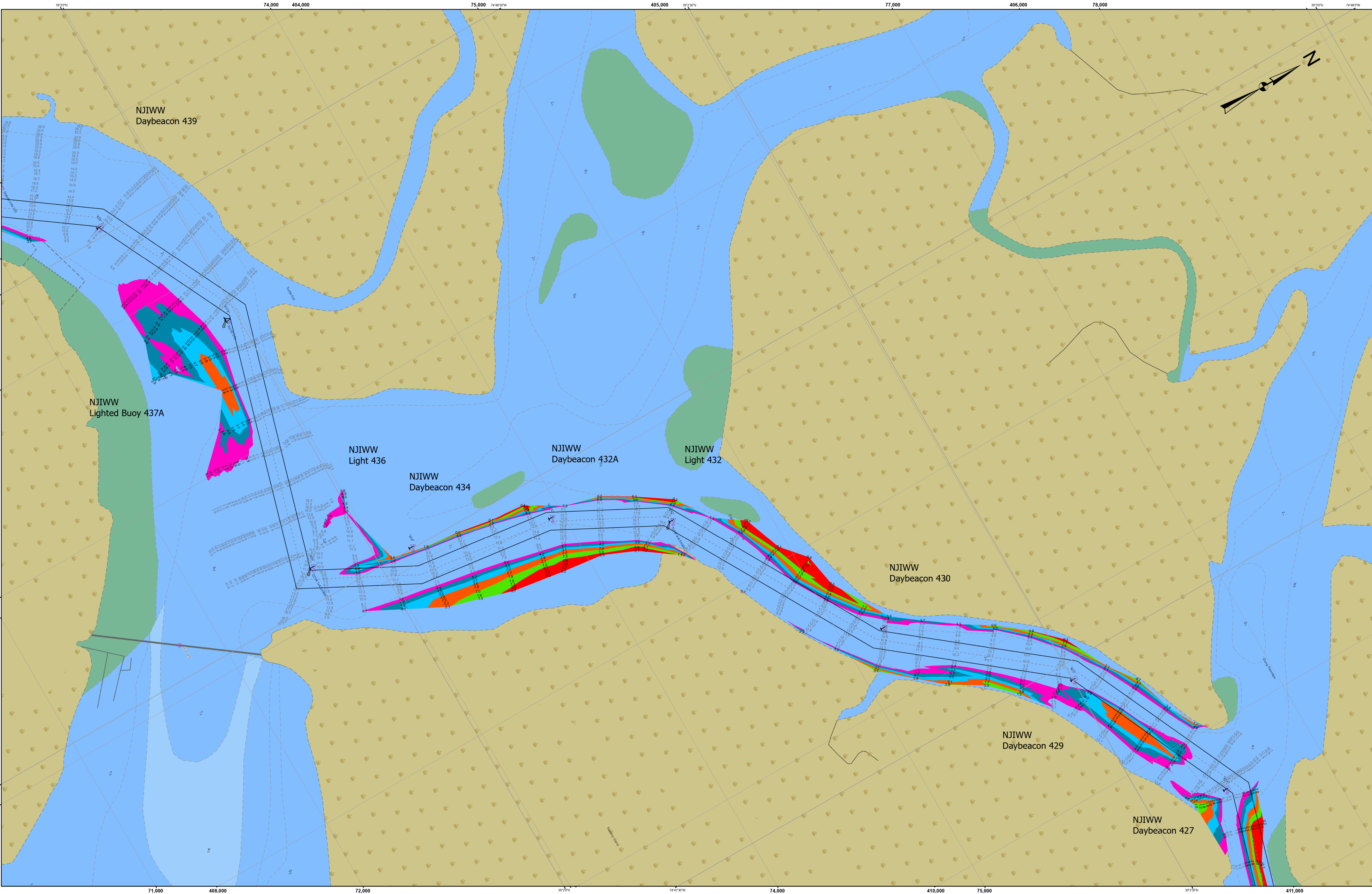

THIS SURVEY MEETS STANDARDS AS OUTLINED IN CORPS OF ENGINEERS' HYDROGRAPHIC SURVEY MANUAL EM1110-2-1003, DATED NOVEMBER 30, 2013 FOR NAVIGATION AND DREDGING SUPPORT SURVEYS.

HORIZONTAL REFERENCE - NAD 83, NEW JERSEY STATE PLANE, ZONE 2900, U.S. FOOT.

VERTICAL REFERENCE - MEAN LOWER LOW WATER, WHICH IS 2.73' BELOW N.A.V.D. 88.

GEOID 18 AND NOAA TIDAL EPOCH: 1983 - 2001 WERE USED. SOUNDINGS ARE EXPRESSED IN FEET AND TENTHS AND REFER TO MEAN LOWER LOW WATER.

THE INFORMATION DEPICTED ON THIS MAP REPRESENT THE RESULTS OF SURVEYS MADE ON THE DATES INDICATED AND CAN ONLY BE CONSIDERED AS INDICATING THE GENERAL CONDITIONS EXISTING AT THAT TIME.

THE POSITIONS OF THE AIDS TO NAVIGATION ARE PROVIDED FOR INFORMATION ONLY, AND SHOULD NOT BE USED FOR NAVIGATION.

THE LIMITS OF THE FEDERAL CHANNEL DEPICT THE MOST CURRENT CHANNEL FRAMEWORK AVAILABLE WHICH CAN ALSO BE DOWNLOADED HERE:
<http://navigation.usace.army.mil/Survey/Framework>

BASE MAPPING LINEWORK OR ORTHOPHOTOGRAPHY HAS BEEN COMPILED FROM A VARIETY OF SOURCES AND DATES AND IS INTENDED TO PORTRAY GENERAL CHARACTERISTICS OF THE SHORELINE AND OTHER FEATURES. TEMPORAL CHANGES MAY HAVE OCCURRED SINCE THIS DATA SET WAS COLLECTED AND SOME PARTS OF THE DATA MAY NO LONGER BE AN ACCURATE REPRESENTATION OF THE SURFACE CONDITIONS.

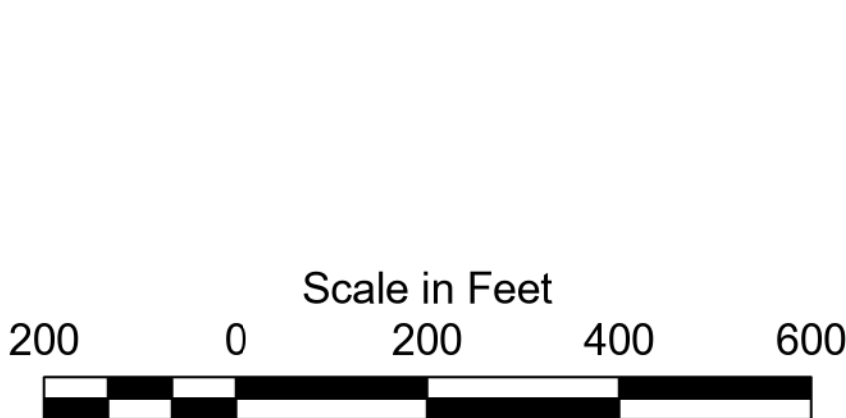

- Legend**
- Shoalest Sounding per Quarter
 - Channel Framework
 - Centerline
- | | |
|----------|-------|
| 6 - 50 | 5 - 6 |
| 4 - 5 | 3 - 4 |
| 2 - 3 | 1 - 2 |
| -1.1 - 1 | |



MKR #383 to MKR #393 -- 10 JUN 24
MKR #393 to MKR #416 -- 11 JUN 24
MKR #416 to MKR #418 -- 21 SEP 24
MKR #418 to MKR #421 -- 21 OCT 24 (AD)
MKR #421 to MKR #429 -- 27 SEP 24
MKR #429 to MKR #433 -- 25 JUN 24
MKR #433 to MKR #441 -- 13 JUN 24

DISCLAIMER
This data is provided for general information only. It is not intended to be used for navigation. The data is provided as is, without warranty, and the user assumes all responsibility for its use. The data is not to be used for any purpose other than that for which it was collected. The data is not to be used for any purpose other than that for which it was collected. The data is not to be used for any purpose other than that for which it was collected.

| | |
|-------------|-----------------------|
| Surveyed By | Checked By |
| Created By | Field By |
| Field Scale | E. MILLER |
| Approved | Chief, Survey Section |

NEW JERSEY INTRACOASTAL WATERWAY
IW 15 - MKR #383 to MKR #441
EXAMINATION & AFTER DREDGE

E-IW-41

